

ÇORUM İL ÖZEL İDARESİ
İMAR VE KENTSEL İYİLEŞTİRME MÜDÜRLÜĞÜ
İMAR UYGULAMASI (18.MADDE) ASKI TUTANAĞI

Merkez İlçe ,Aşağısaraylı Köyünde bulunan 145 ada 1 parsel nolu taşınmazın düzenleme sınırı içinde bulunan kısmında **15.11.2020 tarihli ve 144 sayılı kararı ile onaylanan Çorum İl Genel Meclisi'nin 1/1000 ölçekli Uygulama İmar Planı için yapılan parselasyon haritasına** göre arsa ve arazi düzenleme işi tamamlanmıştır. 3194 Sayılı İmar Kanunu'nun 18'inci maddesine istinaden yaptırılacak olan arazi ve arsa düzenlemesi **Çorum İl Özel İdaresi İl Encümeni'nin 30.12.2020 tarih ve 681 sayılı kararı ile parselasyonu** yaptırılmış olup teknik dosya (*parselasyon haritası ve eki evraklar*) 3194 Sayılı İmar Kanunu'nun 19'uncu maddesine istinaden bir ay süreyle askıya çıkarılmıştır. İlanen ilgililere duyurulur.

İş bu tutanak tarafımızca düzenlenip imza altına alınmıştır.

İLAN TARİHİ :06.01.2021

ASKIDAN İNME TARİHİ: 06.02.2021

HAZIRLAYAN
Kaya Eren TOPÇAM
Harita Mühendisi
06 Ocak 2021

ONAYLAYAN
Rüştü KILIÇOĞLU
İmar ve Kentsel İyileştirme
Müdür V.
06 Ocak 2021

EK: Teknik Dosya

GORUM İL ÖZEL İDARESİ
İMAR VE KENTSEL İYİLEŞTİRME MÜDÜRLÜĞÜ'NE
GORUM

Gorum İl Merkez İlçesi Ardeşaraylı Köyünde bulunan
145 ada 1 nolu parsel taşınmazın malikî olup söz konusu
taşınmazda İmar Planına göre 3194 sayılı İmar Kanununun
18. maddede uygulamasını Arazi ve Arsa Düzenlemeleri
Hakkındaki yönetmeliğin 27. maddesi gereği masraflarını
tarafından karşılanacak şekilde, iş ve işlemlerin BASAK
ÇE MÜHENDİSLİK EKS. EMLAK. TİC. ve SAN. LTD. ŞTİ.
firması tarafından yapılmasını talep ederim.

Gereğini arz ederim. 28.12.2020

Adres: Yenigöl Mah. Gazî Cad.
Hamoğlu İl Merkezî No: 3/603
GORUM

TEL: 0536 606 5883

EMRE OASDEMİR

T.C. GORUM İL ÖZEL İDARESİ	
LİNİTE	İMZA
GENEL SEKRETERLİK	
Gen. Sek. Yrd. (Emlak)	
Gen. Sek. Yrd. (İmar)	
Çevre Kor. Koll. Md.	
Destek Hizmetleri	
Encümen Md.	
Hukuk Müşavirliği	
İmar ve Kentsel İml.	✓
İnsan Kay. ve Eğl. Md.	
Kültür ve Sosyal İş. Md.	
Mali Hizmetler Md.	
Plan. Pro. Yat. ve İml. Md.	
Su ve Kanaliz. İş. Md.	
Teftiş Hizmetleri	
Yol Ulaştırma Hiz. Md.	
Strateji Geliştirme Md.	
Tarih:	

29 Ocak 2020

27863

DÜZENLEME SINIRI KOORDİNATLARI

Nokta No	Y	X
145/1	399080.000	4492886.100
145/2	399102.620	4492874.870
145/3	399125.570	4492864.320
145/4	399144.000	4492852.930
145/5	399157.400	4492843.550
145/112	399001.860	4492784.660
145/113	399007.450	4492793.260
145/114	399017.200	4492814.820
145/115	399027.410	4492831.980
145/116	399042.960	4492847.460
145/117	399052.310	4492856.280
145/118	399062.070	4492871.040
145/119	399067.560	4492879.460
145/120	399073.040	4492882.740
145/121	399146.640	4492808.030
145/122	399140.320	4492797.470
145/127	399130.730	4492786.100
145/137	399116.120	4492772.780
145/140	399100.700	4492758.100
145/102	399072.060	4492732.040
145/103	399064.220	4492723.960
145/104	399048.810	4492715.890
145/105	399036.850	4492710.980
145/106	399023.070	4492708.670
145/107	399009.750	4492714.530
145/109	398987.010	4492727.300
145/110	398973.870	4492736.170
145/111	398969.730	4492739.310
145/379	398997.190	4492720.340

DÜZENLEME SINIRI ALANI

Ada/Parsel	Noktalar	HesapAlan	Düzeltilme	Deng.Alan
DÜZENLEME_	1450111,145/112, 01880005,145/113, 01880006,145/114, 145/115,145/116, 01880014,145/117, 145/118,145/119,145/120, 145/1,01880018,145/2, 01880019,01890011,145/3, 01890012,145/4,01890013, 145/5,145/121,145/122, 145/127,145/137,145/140, 1450102,1450103,1450104, 1450105,1450106,1450107, 1450379,1450109,1450110	17720.42	+0.00	17720.42
	TOPLAM	17720.42	+0.00	17720.42
Tapu Alanı		17720.42		
HESAPLANAN		17720.42		
FARK		0.00		
TECVİZ		58.56		

BASAĞ GE MÜHENDİSLİK FİRSİTİZ
EMLAK İNŞAAT TURİZM TİC. ŞİRKİ LTD.ŞTİ.
YeniYol Mah. Esentepe/Beşiktaş/İSTANBUL
Tel: 0 364 224 46 78
Çarşı Y. Zeynep Mah. Kat: 31/3

ELİPSOİD : GRS80
DATUM : ITRF 96
EPOK : 2005.00
PROJEKSİYON: UTM (36-3)

PARSELASYON HARİTASI

İli	: ÇORUM
İlçesi	: MERKEZ
Mah / Köy	: AŞAĞISARAYLI
Ada Parsel No	: 145/1
Pafta No	: G33-C-17-D-1
Fen Kayıt No	:

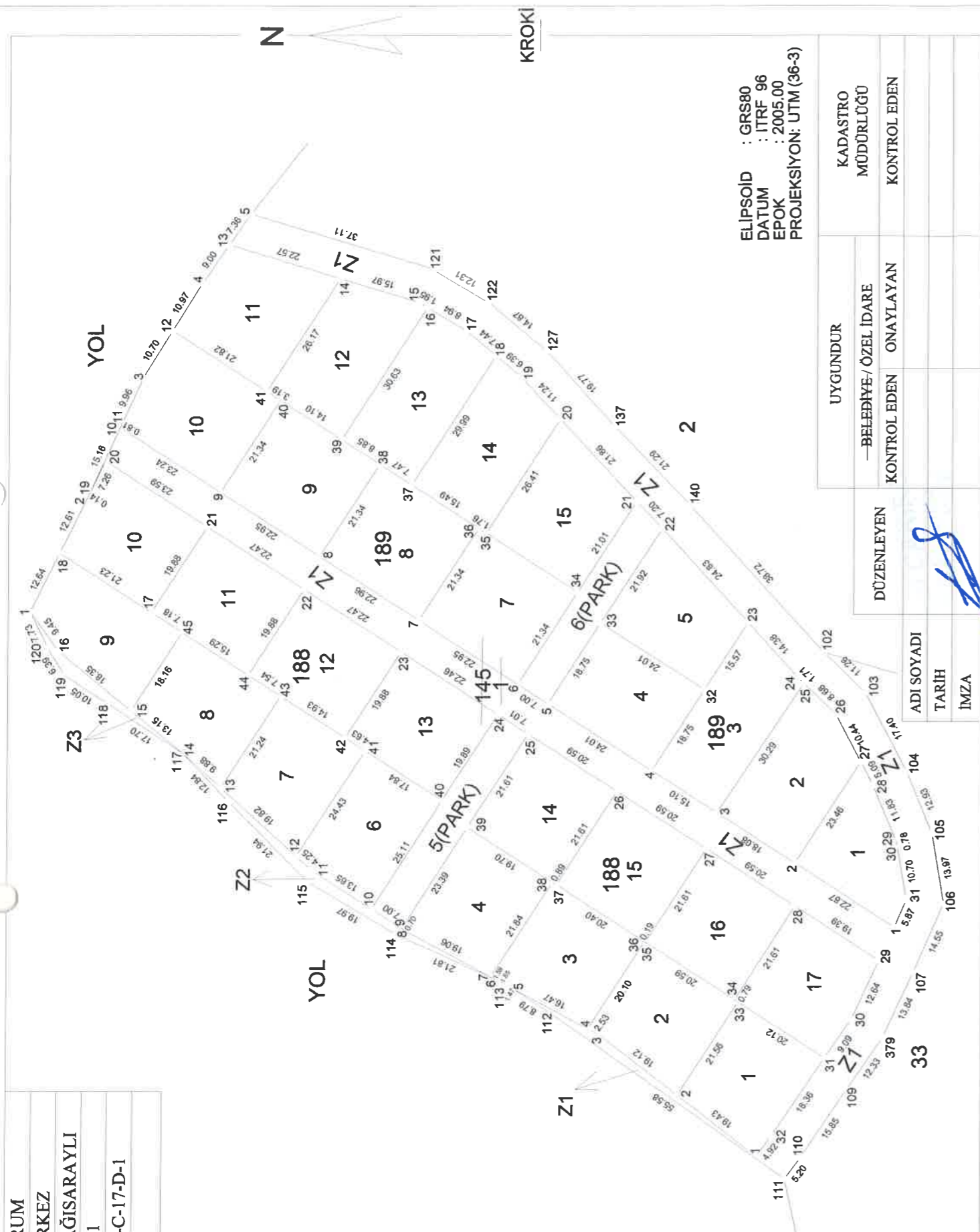

ELİPSOİD : GRS80
 DATUM : ITRF 96
 EPOK : 2005.00
 PROJEKSİYON: UTM (36-3)

UYGUNDUR	KADASTRO MÜDÜRLÜĞÜ
	KONTROL EDEN
DÜZENLEYEN	ONAYLAYAN
—BELEDİYE/ ÖZEL İDARE	
KONTROL EDEN	
ADI SOYADI	
TARİH	
İMZA	

(Handwritten signature)

İLİ :ÇORUM
İLÇESİ :MERKEZ
KÖY/MAH. :AŞAĞISARAYLI KÖYÜ
BELEDİYESİ :ÇORUM İL ÖZEL İDARESİ
PAFTANO :

T E S C İ L
S A Y F A S I

SAYFANO: 1

ADANO: 188

Clt	Syf	ParNo	Alan		Cinsi	Hisse	K A D A S T R O				Beyanlar	
			He.	M2			Dm2	KAda	KPar	Cilt		Syf.
		1	0	0444	97	ARSA	TAM	145	1	0	EMREDAŞDEMİR	ABDULLAH
		2	0	0445	20	ARSA	TAM	145	1	0	EMREDAŞDEMİR	ABDULLAH
		3	0	0446	47	ARSA	TAM	145	1	0	EMREDAŞDEMİR	ABDULLAH
		4	0	0446	04	ARSA	TAM	145	1	0	EMREDAŞDEMİR	ABDULLAH
		6	0	0446	74	ARSA	TAM	145	1	0	EMREDAŞDEMİR	ABDULLAH
		7	0	0446	68	ARSA	TAM	145	1	0	EMREDAŞDEMİR	ABDULLAH
		8	0	0446	76	ARSA	TAM	145	1	0	EMREDAŞDEMİR	ABDULLAH
		9	0	0446	72	ARSA	TAM	145	1	0	EMREDAŞDEMİR	ABDULLAH
		10	0	0444	84	ARSA	TAM	145	1	0	EMREDAŞDEMİR	ABDULLAH
		11	0	0446	77	ARSA	TAM	145	1	0	EMREDAŞDEMİR	ABDULLAH
		12	0	0446	69	ARSA	TAM	145	1	0	EMREDAŞDEMİR	ABDULLAH
		13	0	0446	71	ARSA	TAM	145	1	0	EMREDAŞDEMİR	ABDULLAH
		14	0	0444	97	ARSA	TAM	145	1	0	EMREDAŞDEMİR	ABDULLAH
		15	0	0444	94	ARSA	TAM	145	1	0	EMREDAŞDEMİR	ABDULLAH
		16	0	0444	94	ARSA	TAM	145	1	0	EMREDAŞDEMİR	ABDULLAH
		17	0	0445	01	ARSA	TAM	145	1	0	EMREDAŞDEMİR	ABDULLAH

BAŞAKCE MÜH.İNŞ.TİC.VE SAN.LTD.ŞTİ. Nİ For Windows

BAŞAK CE MÜHENDİSLİK EKSPERTİZ

EMLAK İNŞAAT TURİZM TİC. VE SAN. LTD. ŞTİ.

YeniyoI Mah. Eskişarayı Sk. No: 1/4

Tel: 0 364 22 78 77 ÇORUM

Yatırım No: 090.5123

TOPLAMALAN : 17720.42	TESCİLE ESAS	SAYFANO: 1
TOPLAMPAY : 17720.42	DAĞITIM CETVELİ	TOPLAMADA ALANI : 13858.39
TOPLAMKAMULAŞTIRMA : 0.00	(İMAR PARSELİNE SIRALI)	O.KATILIM ORANI : 0.0000000
TOP. DÜZENLE. GİRMEYEN: 0.00		D.O.PAYI ORANI : 0.2179424
TOP. DÜZENLEMİYEN: 17720.42		

K A D A S T R O							İ M A R				
SNo	Pafta	Ada/Par	Alan	Hisse	Malik/Baba Adı	Kamu	Dop/İTh	Ada/Par	Alan	Hisse	Pay
1		145/1	17720.4	TAM	EMREDAŞDEMİR	-	3862.03	188/1	444.97	TAM	444.97
1		145/1	17720.4	TAM	EMREDAŞDEMİR	-	3862.03			TAM	445.20
1		145/1	17720.4	TAM	EMREDAŞDEMİR	-	3862.03	188/2	445.20	TAM	445.20
1		145/1	17720.4	TAM	EMREDAŞDEMİR	-	3862.03			TAM	446.47
1		145/1	17720.4	TAM	EMREDAŞDEMİR	-	3862.03	188/3	446.47	TAM	446.47
1		145/1	17720.4	TAM	EMREDAŞDEMİR	-	3862.03			TAM	446.04
1		145/1	17720.4	TAM	EMREDAŞDEMİR	-	3862.03	188/4	446.04	TAM	446.04
1		145/1	17720.4	TAM	EMREDAŞDEMİR	-	3862.03			TAM	446.74
1		145/1	17720.4	TAM	EMREDAŞDEMİR	-	3862.03	188/6	446.74	TAM	446.74
1		145/1	17720.4	TAM	EMREDAŞDEMİR	-	3862.03			TAM	446.68
1		145/1	17720.4	TAM	EMREDAŞDEMİR	-	3862.03	188/7	446.68	TAM	446.68
1		145/1	17720.4	TAM	EMREDAŞDEMİR	-	3862.03			TAM	446.76
1		145/1	17720.4	TAM	EMREDAŞDEMİR	-	3862.03	188/8	446.76	TAM	446.76
1		145/1	17720.4	TAM	EMREDAŞDEMİR	-	3862.03			TAM	446.72
1		145/1	17720.4	TAM	EMREDAŞDEMİR	-	3862.03	188/9	446.72	TAM	446.72
1		145/1	17720.4	TAM	EMREDAŞDEMİR	-	3862.03			TAM	444.84
1		145/1	17720.4	TAM	EMREDAŞDEMİR	-	3862.03	188/10	444.84	TAM	444.84
1		145/1	17720.4	TAM	EMREDAŞDEMİR	-	3862.03			TAM	446.77
1		145/1	17720.4	TAM	EMREDAŞDEMİR	-	3862.03	188/11	446.77	TAM	446.77
1		145/1	17720.4	TAM	EMREDAŞDEMİR	-	3862.03			TAM	446.69
1		145/1	17720.4	TAM	EMREDAŞDEMİR	-	3862.03	188/12	446.69	TAM	446.69
1		145/1	17720.4	TAM	EMREDAŞDEMİR	-	3862.03			TAM	446.71
1		145/1	17720.4	TAM	EMREDAŞDEMİR	-	3862.03	188/13	446.71	TAM	446.71
1		145/1	17720.4	TAM	EMREDAŞDEMİR	-	3862.03			TAM	444.97
1		145/1	17720.4	TAM	EMREDAŞDEMİR	-	3862.03	188/14	444.97	TAM	444.97
1		145/1	17720.4	TAM	EMREDAŞDEMİR	-	3862.03			TAM	444.94
1		145/1	17720.4	TAM	EMREDAŞDEMİR	-	3862.03	188/15	444.94	TAM	444.94
1		145/1	17720.4	TAM	EMREDAŞDEMİR	-	3862.03			TAM	444.94
1		145/1	17720.4	TAM	EMREDAŞDEMİR	-	3862.03	188/16	444.94	TAM	444.94
1		145/1	17720.4	TAM	EMREDAŞDEMİR	-	3862.03			TAM	445.01
1		145/1	17720.4	TAM	EMREDAŞDEMİR	-	3862.03	188/17	445.01	TAM	445.01
1		145/1	17720.4	TAM	EMREDAŞDEMİR	-	3862.03			TAM	350.35
1		145/1	17720.4	TAM	EMREDAŞDEMİR	-	3862.03	189/1	350.35	TAM	350.35
1		145/1	17720.4	TAM	EMREDAŞDEMİR	-	3862.03			TAM	494.31
1		145/1	17720.4	TAM	EMREDAŞDEMİR	-	3862.03	189/2	494.31	TAM	494.31
1		145/1	17720.4	TAM	EMREDAŞDEMİR	-	3862.03			TAM	495.07
1		145/1	17720.4	TAM	EMREDAŞDEMİR	-	3862.03	189/3	495.07	TAM	495.07
1		145/1	17720.4	TAM	EMREDAŞDEMİR	-	3862.03			TAM	450.09
1		145/1	17720.4	TAM	EMREDAŞDEMİR	-	3862.03	189/4	450.09	TAM	450.09
1		145/1	17720.4	TAM	EMREDAŞDEMİR	-	3862.03			TAM	450.00
1		145/1	17720.4	TAM	EMREDAŞDEMİR	-	3862.03	189/5	450.00	TAM	450.00
1		145/1	17720.4	TAM	EMREDAŞDEMİR	-	3862.03			TAM	489.82
1		145/1	17720.4	TAM	EMREDAŞDEMİR	-	3862.03	189/7	489.82	TAM	489.82
1		145/1	17720.4	TAM	EMREDAŞDEMİR	-	3862.03			TAM	490.07
1		145/1	17720.4	TAM	EMREDAŞDEMİR	-	3862.03	189/8	490.07	TAM	490.07
1		145/1	17720.4	TAM	EMREDAŞDEMİR	-	3862.03			TAM	489.88
1		145/1	17720.4	TAM	EMREDAŞDEMİR	-	3862.03	189/9	489.88	TAM	489.88
1		145/1	17720.4	TAM	EMREDAŞDEMİR	-	3862.03			TAM	522.18
1		145/1	17720.4	TAM	EMREDAŞDEMİR	-	3862.03	189/10	522.18	TAM	522.18
1		145/1	17720.4	TAM	EMREDAŞDEMİR	-	3862.03			TAM	504.40

TOPLAMALAN : 17720.42	TESCİLE ESAS	SAYFANO: 2
TOPLAMPAY : 17720.42	DAĞITIM CETVELİ	TOPLAMADA ALANI : 13858.39
TOPLAMKAMULAŞTIRMA : 0.00	(İMAR PARSELİNE SIRALI)	O.KATILIM ORANI : 0.0000000
TOP. DÜZENLE. GİRMEYEN: 0.00		D.O.PAYI ORANI : 0.2179424
TOP. DÜZENLEMİYEN: 17720.42		

K A D A S T R O							İ M A R				
SNo	Pafta	Ada/Par	Alan	Hisse	Malik/Baba Adı	Kamu	Dop/İTh	Ada/Par	Alan	Hisse	Pay
1		145/1	17720.4	TAM	EMREDAŞDEMİR	-	3862.03	189/11	504.40	TAM	504.40
1		145/1	17720.4	TAM	EMREDAŞDEMİR	-	3862.03			TAM	494.90
1		145/1	17720.4	TAM	EMREDAŞDEMİR	-	3862.03	189/12	494.90	TAM	494.90
1		145/1	17720.4	TAM	EMREDAŞDEMİR	-	3862.03			TAM	499.96
1		145/1	17720.4	TAM	EMREDAŞDEMİR	-	3862.03	189/13	499.96	TAM	499.96
1		145/1	17720.4	TAM	EMREDAŞDEMİR	-	3862.03			TAM	490.63
1		145/1	17720.4	TAM	EMREDAŞDEMİR	-	3862.03	189/14	490.63	TAM	490.63
1		145/1	17720.4	TAM	EMREDAŞDEMİR	-	3862.03			TAM	502.28
1		145/1	17720.4	TAM	EMREDAŞDEMİR	-	3862.03	189/15	502.28	TAM	502.28
1		145/1	17720.4	TAM	EMREDAŞDEMİR	-	3862.03			TAM	502.28

İLİ : ÇORUM
İLÇESİ : MERKEZ
KÖY/MAHALLESİ: AŞAĞISARAYLI KÖY
T.C. ÇORUM İL ÖZEL İDARESİ

NOLUUYGULAMA SAHASI

SAYFANO: 1

Ö Z E T C E T V E L İ

K A D A S T R O

Ada/Par	Alan	Kamu.	Y.Terk	D.Girmeyen	Dopal	Dopalma	Dop	İ.Tahsis	I M A R	
									AdaNo	Alan
145/1	17720.42	-	-	-	17720.42	-	3862.03	13858.39	188	7134.45
									189	6723.94

K A D A S T R O T O P L A M L A R I

Toplam Pay	Toplam Alan	Top Kamu	Toplam Y.Terk	Toplam D.Girmeyen	Toplam Dopal	Top Dopalma	Top. Düz. Dopalma	Toplam Tahsis	Toplam Alan
17720.42	17720.42	0.00	0.00	0.00	17720.42	-	3862.03	13858.3	13858.39

Düzenleme Ortaklık Payı Hesabı
Kamuya Ayrılan Alan= 17720.42 - 13858.3 = 3862.03
Düzenleme Ortaklık Payı = 3862.03 / 17720.42 = 0.2179424

ÇORUM İL ÖZEL İDARESİ
MÜHÜR VE MÜHÜRİNDİSLİK EKSPERTİZ
EKİM İNŞAAT TURİZM TİC. VE SAN. LİD. ŞTİ.
Yeniye Mah. Eskişehir / K. No: 1/4
Tel: 0 364 295 4770 ÇORUM
ÇORUM İL ÖZEL İDARESİ

TOPLAMALAN : 17720.42
TOPLAMPAY : 17720.42
TOPLAMKAMULAŞTIRMA : 0.00
TOP. DÜZENLE.GİRMEYEN: 0.00
TOP. DÜZENLEMESİREN: 17720.42

MAL SAHİPLERİ ARAŞTIRMA
VE
ÖZET FORMU
(KADASTROPARSELİNESİRALI)

TOPLAMADALANI : 13858.39
OKATILIM ORANI : 0.0000000
D.O.PAYI ORANI : 0.2179424

SAYFANO: 1

SNo	Pafta	K A D A S T R O			Hisse	Malik/Baba Adı	Kamu	Dop/Th	Ada/Par	I M A R		
		Ada/Par	Alan/Pay	Alan						Hisse	Alan	Pay
1		145/1	17720.4	17720.4	TAM	EMREDAŞDEMİR	-	3862.03	188/1	444.97	TAM	444.97
			17720.4	17720.4	TAM	ABDULLAH		13858.3	188/2	445.20	TAM	445.20
			17720.4	17720.4	TAM	ABDULLAH		13858.3	188/3	446.47	TAM	446.47
			17720.4	17720.4	TAM	ABDULLAH		13858.3	188/4	446.04	TAM	446.04
			17720.4	17720.4	TAM	ABDULLAH		13858.3	188/6	446.74	TAM	446.74
			17720.4	17720.4	TAM	ABDULLAH		13858.3	188/7	446.68	TAM	446.68
			17720.4	17720.4	TAM	ABDULLAH		13858.3	188/8	446.76	TAM	446.76
			17720.4	17720.4	TAM	ABDULLAH		13858.3	188/9	446.72	TAM	446.72
			17720.4	17720.4	TAM	ABDULLAH		13858.3	188/10	444.84	TAM	444.84
			17720.4	17720.4	TAM	ABDULLAH		13858.3	188/11	446.77	TAM	446.77
			17720.4	17720.4	TAM	ABDULLAH		13858.3	188/12	446.69	TAM	446.69
			17720.4	17720.4	TAM	ABDULLAH		13858.3	188/13	446.71	TAM	446.71
			17720.4	17720.4	TAM	ABDULLAH		13858.3	188/14	444.97	TAM	444.97
			17720.4	17720.4	TAM	ABDULLAH		13858.3	188/15	444.94	TAM	444.94
			17720.4	17720.4	TAM	ABDULLAH		13858.3	188/16	444.94	TAM	444.94
			17720.4	17720.4	TAM	ABDULLAH		13858.3	188/17	445.01	TAM	445.01
			17720.4	17720.4	TAM	ABDULLAH		13858.3	189/1	350.35	TAM	350.35
			17720.4	17720.4	TAM	ABDULLAH		13858.3	189/2	494.31	TAM	494.31
			17720.4	17720.4	TAM	ABDULLAH		13858.3	189/3	495.07	TAM	495.07
			17720.4	17720.4	TAM	ABDULLAH		13858.3	189/4	450.09	TAM	450.09
			17720.4	17720.4	TAM	ABDULLAH		13858.3	189/5	450.00	TAM	450.00
			17720.4	17720.4	TAM	ABDULLAH		13858.3	189/7	489.82	TAM	489.82
			17720.4	17720.4	TAM	ABDULLAH		13858.3	189/8	490.07	TAM	490.07
			17720.4	17720.4	TAM	ABDULLAH		13858.3	189/9	489.88	TAM	489.88
			17720.4	17720.4	TAM	ABDULLAH		13858.3	189/10	522.18	TAM	522.18
			17720.4	17720.4	TAM	ABDULLAH		13858.3	189/11	504.40	TAM	504.40
			17720.4	17720.4	TAM	ABDULLAH		13858.3	189/12	494.90	TAM	494.90
			17720.4	17720.4	TAM	ABDULLAH		13858.3	189/13	499.96	TAM	499.96
			17720.4	17720.4	TAM	ABDULLAH		13858.3	189/14	490.63	TAM	490.63
			17720.4	17720.4	TAM	ABDULLAH		13858.3	189/15	502.28	TAM	502.28

BAŞAKCE MÜH.İNŞ.TİC.VE SAN.LTD.ŞTİ. Nİ For Windows

BAŞAK CE MÜHENDİSLİK EKSPERTİZ
EMLAK İNŞAAT TURİZM TİC. VE SAN. LTD. ŞTİ.
Yeni Yol Mah. Eski Saray Sok. No:1/4
Tel: 0 312 422 78 78
Sarıyer - İstanbul (03 641) 31 32

TOPLAMALAN : 17720.42	K A D A S T R O			SAYFANO: 1				
TOPLAMPAY : 17720.42	K A Y I T L A R I			İLİ : ÇORUM				
TOPLAMKAMULAŞTIRMA : 0.00	Ö Z E T İ			İLÇESİ : MERKEZ				
TOP. DÜZENLE.GİRMEYEN: 0.00				KÖY/MAH. : AŞAĞISARAYLIKÖYÜ				
TOP. DÜZENLEMEYİREN: 17720.42								
SNo	Pafta	Ada/Par	Alan	Hisse	Malik	Babası	Pay	Cinsi
1		145/1	17720.4	TAM	EMREDAŞDEMİR	ABDULLAH	17720.4	

BAŞAKCE MÜH.İNŞ.TİC.VE SAN.LTD.ŞTİ. Nİ For Windows

BAŞAKCE MÜHENDİSLİK EKSPERTİZ
EMLAK İNŞAAT TURİZM TİC. SAN. LTD. ŞTİ.
Yeniyoğul Mah. F.Ş. Sokak No: 1/4
Tel : 0 361 27 00 00 ÇORUM
Çorum İl Mühür No: 1/4 S 132

Sıra	AdaNo	Alan	Kalan	Hisse	Pafta	Açıklama	Cinsi	Okof
1	188/1	444.97	0.00					
2	188/2	445.20	0.00					
3	188/3	446.47	0.00					
4	188/4	446.04	0.00					
6	188/6	446.74	0.00					
7	188/7	446.68	0.00					
8	188/8	446.76	0.00					
9	188/9	446.72	0.00					
10	188/10	444.84	0.00					
11	188/11	446.77	0.00					
12	188/12	446.69	0.00					
13	188/13	446.71	0.00					
14	188/14	444.97	0.00					
15	188/15	444.94	0.00					
16	188/16	444.94	0.00					
17	188/17	445.01	0.00					
18	189/1	350.35	0.00					
19	189/2	494.31	0.00					
20	189/3	495.07	0.00					
21	189/4	450.09	0.00					
22	189/5	450.00	0.00					
24	189/7	489.82	0.00					
25	189/8	490.07	0.00					
26	189/9	489.88	0.00					
27	189/10	522.18	0.00					
28	189/11	504.40	0.00					
29	189/12	494.90	0.00					
30	189/13	499.96	0.00					
31	189/14	490.63	0.00					
32	189/15	502.28	0.00					

BAŞAKCE MÜH.İNŞ.TİC.VE SAN.LTD.ŞTİ. Nİ For Windows

BAŞAK CE MÜHENDİSLİK EKSPERTİZ
EMLAK İNŞAAT TURİZM TİC. SAN. LTD. ŞTİ.
Yeni yol Mahallesi Akisler Sk. No: 1/4
Tel: 0 364 333 3333
KURUM

Toplam Tahsis	=	13858.39
Toplam İmar Ada Alanı	=	13858.39
Toplam Ortak Katılım Alanı	=	0.00
Toplam Düzenlemeye Giren (Dopal)	=	17720.42
Toplam Düzenlemeye Giren (Dopalma)	=	0.00
Toplam Kamulaştırılan Alan	=	0.00
Toplam Bağışlanan Alan	=	0.00
Toplam Kadastro Parsel Alanı	=	17720.42
Toplam Pay	=	17720.42
Ortak Katılım Oranı	=	0.0000000
Düzenleme Ortaklık Payı Oranı (DOPO)	=	0.2179424
DOPO(OKO ile birlikte)	=	0.2179424
Düzenleme Ortaklık Payı Hesabı		
Kamuya Ayrılan Alan	=	17720.42 - 13858.39 = 3862.03
Düzenleme Ortaklık Payı	=	3862.03 / 0.2179424 = 0.2179424

BASAK GE MÜHENDİSLİK EKSPERTİZ
EMLAK İKŞAAT TURİZM TİC. VE SAN. LTD. STİ.
Yenirol Mah. Esat Saray No:1/4
Tel: 0 364 241 20 00 / 241 20 14
CORUM YATIRIM MENKUL DEĞERLER A.Ş.

İli : ÇORUM
İlçesi : MERKEZ
Mah / Köy : AŞAĞISARAYLI
Ada Parsel No : 145/1
Pafta No : G33-C-17-D-1
Fen Kayıt No :

DURUM HARİTASI

N

4492900

+

4492800

4492700

399000

399100

ELİPSOİD : GRS80
DATUM : ITRF 96
EPOK : 2005.00
PROJEKSİYON: UTM (36-3)

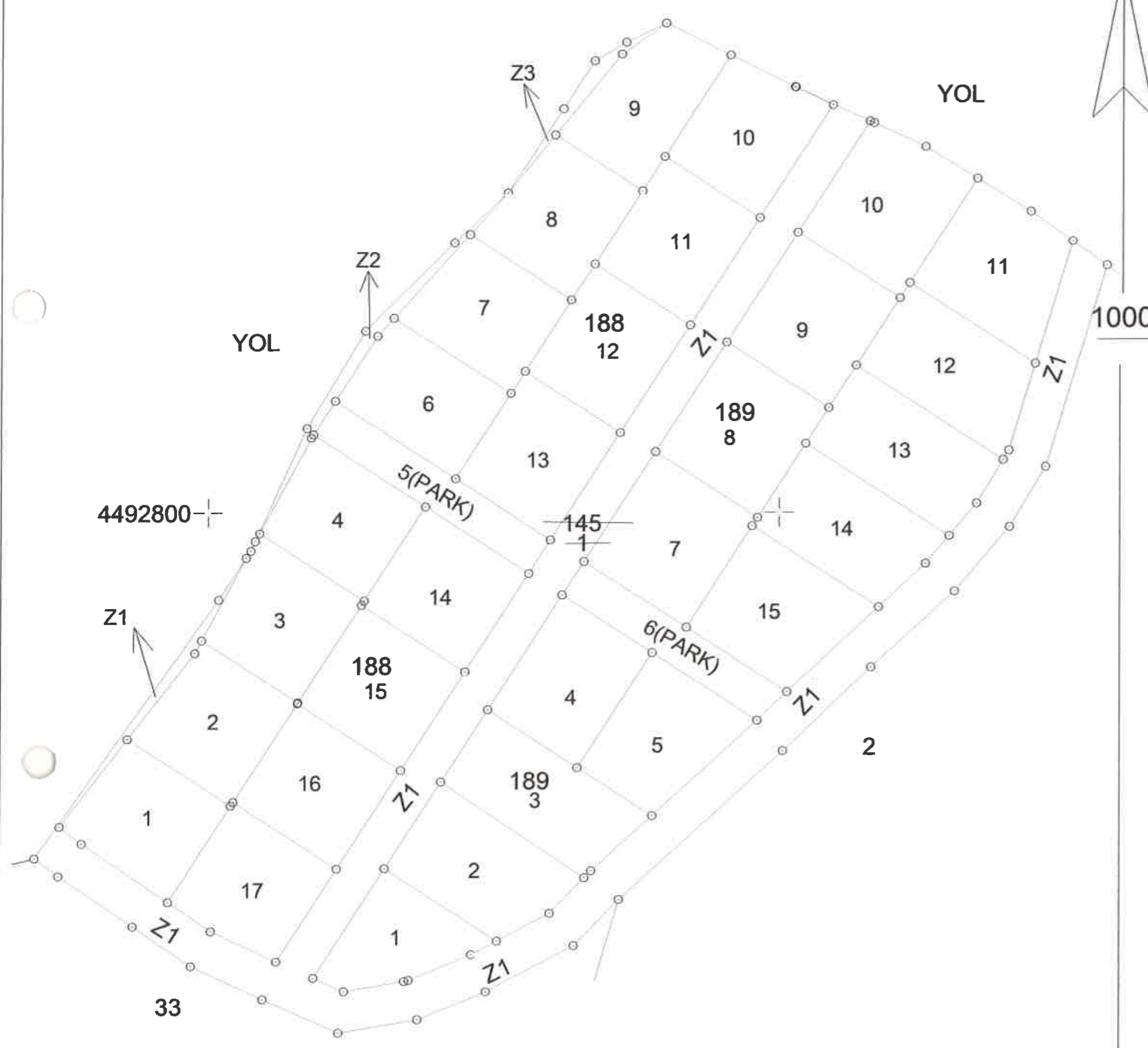

DÜZENLEYEN	UYGUNDUR		KADASTRO MÜDÜRLÜĞÜ
	BELEDİYE / ÖZEL İDARE	KONTROL EDEN	
ADI SOYADI			KONTROL EDEN
TARİH			
İMZA			

RÖLEVE ÖLÇÜ KROKİSİ

İli	: ÇORUM
İlçesi	: MERKEZ
Mah / Köy	: AŞAĞISARAYLI
Ada Parsel No	: 145/1
Pafta No	: G33-C-17-D-1
Fen Kayıt No	:

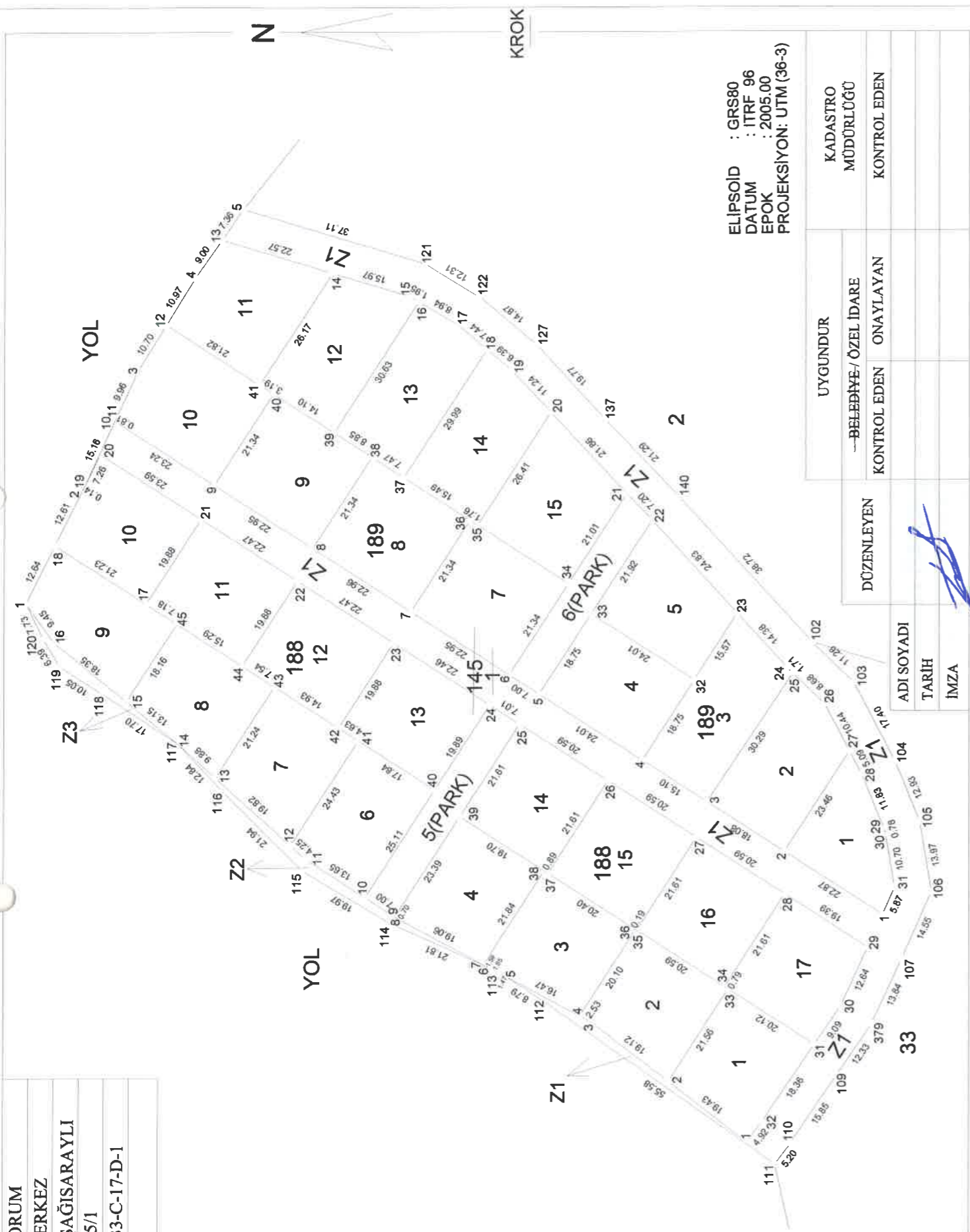

ELİPSOİD : GRS80
DATUM : ITRF 96
EPOK : 2005.00
PROJEKSİYON: UTM (36-3)

UYGUNDUR	KADASTRO MÜDÜRLÜĞÜ
---BELEDİYE/ ÖZEL İDARE	KONTROL EDEN
DÜZENLEYEN	ONAYLAYAN
ADI SOYADI	
TARİH	
İMZA	

[Handwritten signature]

145 ADA 1 PARSEL İFRAZ ALAN HESABI -1

Ada/Parsel	Noktalar	HesapAlan	Düzeltime	Deng.Alan
145/1	1450111,145/112, 01880005,145/113, 01880006,145/114, 145/115,145/116, 01880014,145/117, 145/118,145/119,145/120, 145/1,01880018,145/2, 01880019,01880011,145/3, 01880012,145/4,01880013, 145/5,145/121,145/122, 145/127,145/137,145/140, 1450102,1450103,1450104, 1450105,1450106,1450107, 1450379,1450109,1450110 01880001,01880002, 01880003,01880004, 01880005,145/113, 01880006,01880007, 01880008,01880009, 01880010,01880011, 01880012,01880013, 01880014,145/117, 01880015,01880016,145/1, 01880018,145/2,01880019, 01880020,01880021, 01880022,01880023, 01880024,01880025, 01880026,01880027, 01880028,01880029, 01880030,01880031, 01880032	17720.38	+0.04	17720.42
188		7449.71	+0.00	7449.71
189	01890001,01890002, 01890003,01890004, 01890005,01890006, 01890007,01890008, 01890009,01890010, 01890011,145/3,01890012, 145/4,01890013,01890014, 01890015,01890016, 01890017,01890018, 01890019,01890020, 01890021,01890022, 01890023,01890024, 01890025,01890026, 01890027,01890028, 01890029,01890030, 01890031	7014.52	+0.00	7014.52
Z1		3105.13	+0.02	3105.15

145 ADA 1 PARSEL İFRAZ ALAN HESABI -2

Ada/Parsel	Noktalar	HesapAlan	Düzeltime	Deng.Alan
Z2	01880019,01880018, 01880017,01880016, 01880015,01880014, 01880013,145/5,145/121, 145/122,145/127,145/137, 145/140,1450102,1450103, 1450104,1450105,1450106, 1450107,1450379,1450109, 1450110,1450111,145/112, 01880005,01880004, 01880003,01880002, 01880001,01880032, 01880031,01880030, 01880029,01880028, 01880027,01880026, 01880025,01880024, 01880023,01880022, 01880021,01880020, 145/115,145/116, 01880014,145/117, 01880013,01880012, 01880011,01880010, 01880009,01880008, 01880007	95.22	+0.01	95.23
Z3	145/117,145/118,145/119, 145/120,145/1,01880016, 01880015	55.80	+0.01	55.81
	TOPLAM	17720.38	+0.04	17720.42
Tapu Alanı		17720.42		
HESAPLANAN		17720.38		
FARK		0.04		
TECVİZ		58.56		

BASAĞ CE MÜHÜRİNDİLİK EKSPERTİZ
EMLAK İNŞAAT TURİZM TİC. VE SAN. LTD. ŞTİ.
Yenişehir Mah. Eskişehir SK. No: 1/4
Tel: 0 362 225 78 78
Etiler/Beşiktaş/İSTANBUL

KOORDİNE ÖZET ÇİZELGESİ (ITRF96 (36-3))

Nokta No	Y	X	Nokta No	Y	X
145/1	399080.000	4492886.100	145/2	399102.620	4492874.870
145/3	399125.570	4492864.320	145/4	399144.000	4492852.930
145/5	399157.400	4492843.550	145/112	399001.860	4492784.660
145/113	399007.450	4492793.260	145/114	399017.200	4492814.820
145/115	399027.410	4492831.980	145/116	399042.960	4492847.460
145/117	399052.310	4492856.280	145/118	399062.070	4492871.040
145/119	399067.560	4492879.460	145/120	399073.040	4492882.740
145/121	399146.640	4492808.030	145/122	399140.320	4492797.470
145/127	399130.730	4492786.100	145/137	399116.120	4492772.780
145/140	399100.700	4492758.100	1450102	399072.060	4492732.040
1450103	399064.220	4492723.960	1450104	399048.810	4492715.890
1450105	399036.850	4492710.980	1450106	399023.070	4492708.670
1450107	399009.750	4492714.530	1450109	398987.010	4492727.300
1450110	398973.870	4492736.170	1450111	398969.730	4492739.310
1450379	398997.190	4492720.340	01880001	398974.030	4492744.840
01880002	398985.950	4492760.180	01880003	398997.680	4492775.280
01880004	398998.870	4492777.510	01880005	399006.650	4492792.030
01880006	399008.210	4492794.950	01880007	399008.960	4492796.350
01880008	399017.960	4492813.150	01880009	399018.340	4492813.740
01880010	399022.140	4492819.620	01880011	399029.540	4492831.090
01880012	399032.390	4492834.240	01880013	399045.680	4492848.940
01880014	399052.300	4492856.270	01880015	399060.650	4492866.450
01880016	399072.290	4492880.640	01880017	399079.810	4492862.630
01880018	399091.320	4492880.470	01880019	399102.750	4492874.810
01880020	399109.300	4492871.670	01880021	399096.510	4492851.850
01880022	399084.320	4492832.970	01880023	399072.130	4492814.090
01880024	399059.950	4492795.220	01880025	399056.150	4492789.330
01880026	399044.980	4492772.030	01880027	399033.810	4492754.730
01880028	399022.650	4492737.430	01880029	399012.130	4492721.140
01880030	399000.660	4492726.450	01880031	398993.150	4492731.580
01880032	398977.950	4492741.870	01880033	399004.060	4492748.490
01880034	399004.490	4492749.150	01880035	399015.660	4492766.450
01880036	399015.760	4492766.610	01880037	399026.830	4492783.750
01880038	399027.310	4492784.500	01880039	399037.990	4492801.050
01880040	399043.240	4492806.000	01880041	399052.920	4492820.990
01880042	399055.430	4492824.880	01880043	399063.530	4492837.420
01880044	399067.620	4492843.750	01880045	399075.910	4492856.600
01890001	399018.610	4492718.280	01890002	399031.020	4492737.490
01890003	399040.820	4492752.680	01890004	399049.010	4492765.370
01890005	399062.030	4492785.540	01890006	399065.830	4492791.420
01890007	399078.280	4492810.700	01890008	399090.730	4492829.990
01890009	399103.180	4492849.270	01890010	399115.780	4492868.800
01890011	399116.520	4492868.480	01890012	399134.670	4492858.700
01890013	399151.370	4492847.770	01890014	399144.820	4492826.170
01890015	399140.190	4492810.890	01890016	399139.190	4492809.220
01890017	399134.600	4492801.550	01890018	399129.800	4492795.860
01890019	399125.680	4492790.970	01890020	399117.440	4492783.320
01890021	399101.410	4492768.450	01890022	399096.200	4492763.480
01890023	399077.840	4492746.760	01890024	399067.200	4492737.090
01890025	399066.010	4492735.860	01890026	399059.970	4492729.630
01890027	399050.730	4492724.770	01890028	399046.220	4492722.400
01890029	399035.280	4492717.900	01890030	399034.530	4492717.690
01890031	399023.980	4492715.920	01890032	399064.760	4492755.200
01890033	399077.780	4492775.370	01890034	399083.760	4492779.840
01890035	399095.250	4492797.640	01890036	399096.210	4492799.120
01890037	399104.610	4492812.130	01890038	399108.660	4492818.410
01890039	399113.460	4492825.840	01890040	399121.110	4492837.690
01890041	399122.840	4492840.370			

BASAŞ GE MÜHENDİSLİK EKSPERTİZ
EMLAK İNŞAAT TURİZM TİC. VE SAN. LTD. ŞTİ.
Yeni Yol Mah. Eskişehir / Şişli No: 1/4
Tel: 0 364 225 78 78
E-Posta: info@basasge.com.tr

ELİPSOİD : GRS80
DATUM : ITRF 96
EPOK : 2005.00
PROJEKSİYON: UTM (36-3)

RÖLEVE ÖLÇÜ KROKİSİ

İli	: ÇORUM
İlçesi	: MERKEZ
Mah / Köy	: AŞAĞISARAYLI
Ada Parsel No	: 188/1....17
Pafta No	: G33-C-17-D-1
Fen Kayıt No	:

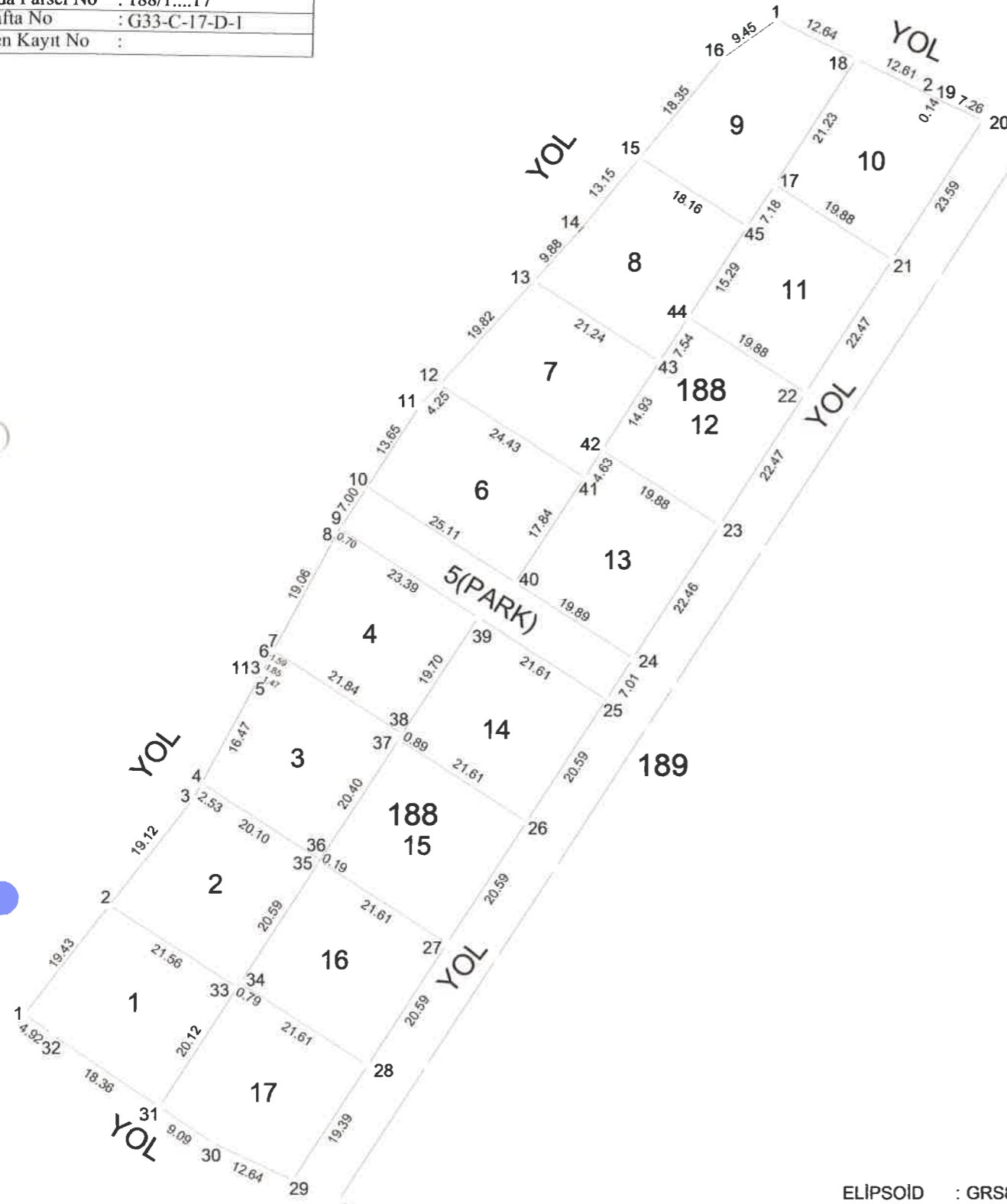

KROK

ELİPSOİD : GRS80
DATUM : ITRF 96
EPOK : 2005.00
PROJEKSİYON: UTM (36-3)

	DÜZENLEYEN	UYGUNDUR		KADASTRO MÜDÜRLÜĞÜ
		KONTROL EDEN	ONAYLAYAN	
ADI SOYADI				KONTROL EDEN
TARİH				
İMZA				

188 ADA ALAN HESAP -1

Ada/Parsel	Noktalar	HesapAlan	Düzeltilme	Deng.Alan
188	01880001,01880002, 01880003,01880004, 01880005,145/113, 01880006,01880007, 01880008,01880009, 01880010,01880011, 01880012,01880013, 01880014,145/117, 01880015,01880016,145/1, 01880018,145/2,01880019, 01880020,01880021, 01880022,01880023, 01880024,01880025, 01880026,01880027, 01880028,01880029, 01880030,01880031, 01880032	7449.68	+0.00	7449.68
188/1	01880001,01880002, 01880033,01880031, 01880032	444.97	+0.00	444.97
188/2	01880002,01880003, 01880004,01880036, 01880035,01880034, 01880033	445.20	+0.00	445.20
188/3	01880004,01880005, 145/113,01880006, 01880007,01880036, 01880037,01880036 01880007,01880008, 01880009,01880039, 01880038	446.47	+0.00	446.47
188/5(PARK)	01880009,01880010, 01880040,01880024, 01880025,01880039	315.26	+0.00	315.26
188/6	01880010,01880011, 01880012,01880041, 01880040	446.74	+0.00	446.74
188/7	01880012,01880013, 01880043,01880042, 01880041	446.68	+0.00	446.68
188/8	01880013,01880014, 145/117,01880015, 01880045,01880044, 01880043	446.76	+0.00	446.76
188/9	01880015,01880016,145/1, 01880018,01880017, 01880045	446.72	+0.00	446.72
188/10	01880017,01880018,145/2, 01880019,01880020, 01880021	444.84	+0.00	444.84
188/11	01880044,01880045, 01880017,01880021, 01880022	446.77	+0.00	446.77
188/12	01880042,01880043, 01880044,01880022, 01880023	446.69	+0.00	446.69
188/13	01880040,01880041, 01880042,01880023, 01880024	446.71	+0.00	446.71

188 ADA ALAN HESABI -2

Ada/Parsel	Noktalar	HesapAlan	Düzeltilme	Deng.Alan
188/14	01880037,01880038, 01880039,01880025, 01880026	444.97	+0.00	444.97
188/15	01880035,01880036, 01880037,01880026, 01880027	444.94	+0.00	444.94
188/16	01880034,01880035, 01880027,01880028	444.94	+0.00	444.94
188/17	01880031,01880033, 01880034,01880028, 01880029,01880030	445.01	+0.00	445.01
	TOPLAM	7449.71	+0.00	7449.71
Tapu Alanı HESAPLANAN FARK TECVİZ	7449.71 7449.71 +0.00 36.76			

ELIPSOİD : GRS80
DATUM : ITRF 96
EPOK : 2005.00
PROJEKSİYON: UTM (36-3)

BAŞAK ÇE MÜHENDİSLİK EKSPERTİZ
EMLAK İNŞAAT TURİZM TİCARET SAN. LTD. ŞTİ.
Yeni Yol Mah. F. Akışın Kat: 1/4
Tel: 0364 222 00 00
E-Posta: info@basakce.com.tr
www.basakce.com.tr

*188 ADA KOORDİNE ÖZET-

Nokta No	Y	X	MK
145/1	399080.000	4492886.100	
145/2	399102.620	4492874.870	
145/112	399001.860	4492784.660	
145/113	399007.450	4492793.260	
145/117	399052.310	4492856.280	
01880001	398974.030	4492744.840	0.21
01880002	398985.950	4492760.180	0.21
01880003	398997.680	4492775.280	0.21
01880004	398998.870	4492777.510	0.21
01880005	399006.650	4492792.030	0.21
01880006	399008.210	4492794.950	0.21
01880007	399008.960	4492796.350	0.21
01880008	399017.960	4492813.150	0.21
01880009	399018.340	4492813.740	0.21
01880010	399022.140	4492819.620	0.21
01880011	399029.540	4492831.090	0.21
01880012	399032.390	4492834.240	0.21
01880013	399045.680	4492848.940	0.21
01880014	399052.300	4492856.270	0.21
01880015	399060.650	4492866.450	0.21
01880016	399072.290	4492880.640	0.21
01880017	399079.810	4492862.630	0.21
01880018	399091.320	4492880.470	0.21
01880019	399102.750	4492874.810	0.21
01880020	399109.300	4492871.670	0.21
01880021	399096.510	4492851.850	0.21
01880022	399084.320	4492832.970	0.21
01880023	399072.130	4492814.090	0.21
01880024	399059.950	4492795.220	0.21
01880025	399056.150	4492789.330	0.21
01880026	399044.980	4492772.030	0.21
01880027	399033.810	4492754.730	0.21
01880028	399022.650	4492737.430	0.21
01880029	399012.130	4492721.140	0.21
01880030	399000.660	4492726.450	0.21
01880031	398993.150	4492731.580	0.21
01880032	398977.950	4492741.870	0.21
01880033	399004.060	4492748.490	0.21
01880034	399004.490	4492749.150	0.21
01880035	399015.660	4492766.450	0.21
01880036	399015.760	4492766.610	0.21
01880037	399026.830	4492783.750	0.21
01880038	399027.310	4492784.500	0.21
01880039	399037.990	4492801.050	0.21
01880040	399043.240	4492806.000	0.21
01880041	399052.920	4492820.990	0.21
01880042	399055.430	4492824.880	0.21
01880043	399063.530	4492837.420	0.21
01880044	399067.620	4492843.750	0.21
01880045	399075.910	4492856.600	0.21

BASAĞ CE MÜHENDİSLİK EKSPERTİZ
EMLAK İNŞAAT TURİZM TİC. VE SAN. LTD. ŞTİ.
Yeni Yol Mah. Ekişli Sok. No: 1/4
İSTANBUL

ELİPSOİD : GRS80
DATUM : ITRF 96
EPOK : 2005.00
PROJEKSİYON: UTM (36-3)

RÖLEVE ÖLÇÜ KROKİSİ

İli	: ÇORUM
İlçesi	: MERKEZ
Mah / Köy	: AŞAĞISARAYLI
Ada Parsel No	: 189/1....15
Pafta No	: G33-C-17-D-1
Fen Kayıt No	:

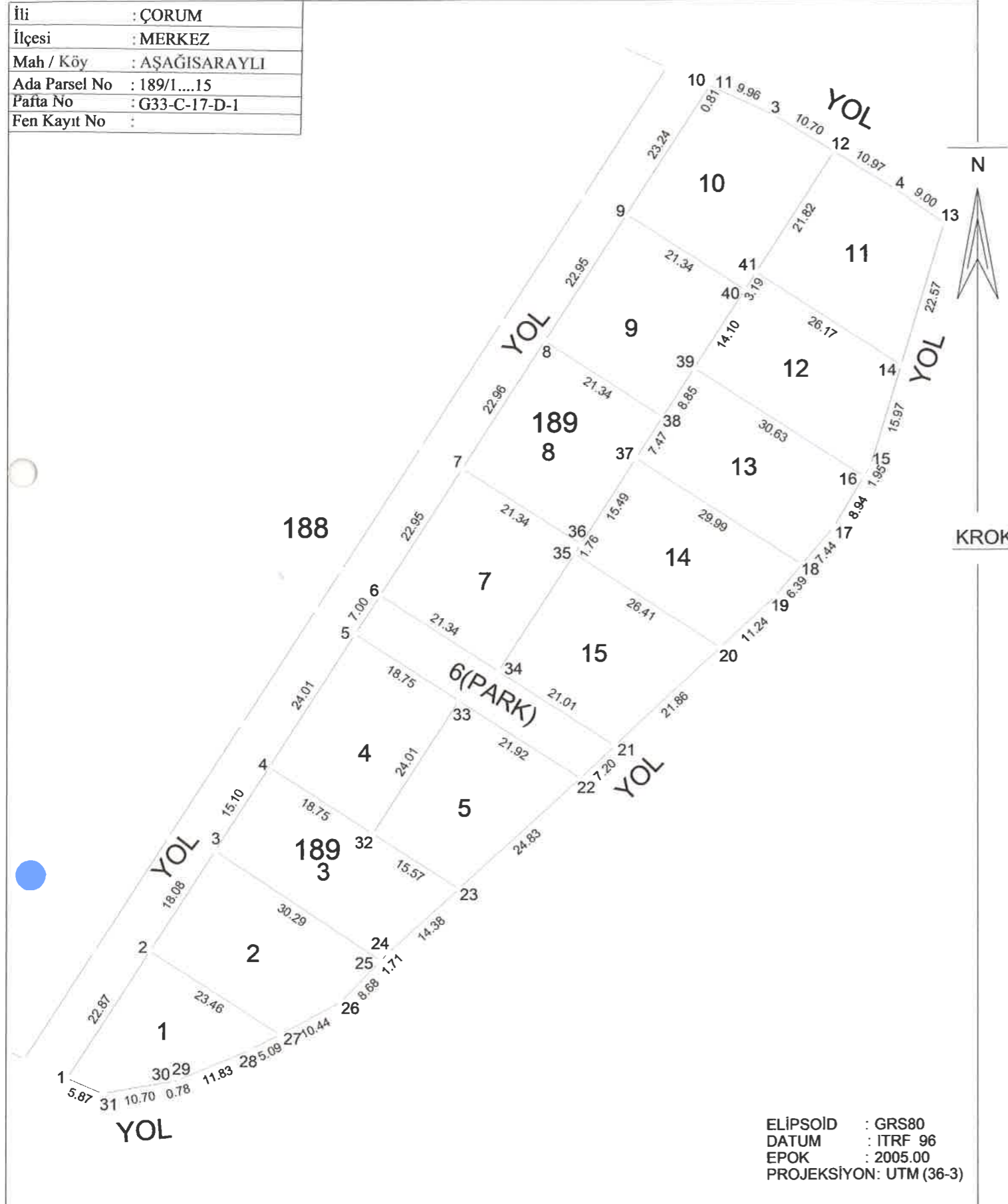

ELİPSOİD : GRS80
 DATUM : ITRF 96
 EPOK : 2005.00
 PROJEKSİYON: UTM (36-3)

		UYGUNDUR		KADASTRO MÜDÜRLÜĞÜ
		BELEDİYE/ ÖZEL İDARE		
	DÜZENLEYEN	KONTROL EDEN	ONAYLAYAN	KONTROL EDEN
ADI SOYADI				
TARİH				
İMZA				

189 ADA ALAN HESABI

Ada/Parsel	Noktalar	HesapAlan	Düzeltilme	Deng.Alan
189	01890001,01890002, 01890003,01890004, 01890005,01890006, 01890007,01890008, 01890009,01890010, 01890011,145/3,01890012, 145/4,01890013,01890014, 01890015,01890016, 01890017,01890018, 01890019,01890020, 01890021,01890022, 01890023,01890024, 01890025,01890026, 01890027,01890028, 01890029,01890030, 01890031	7014.52	+0.00	7014.52
189/1	01890001,01890002, 01890027,01890028, 01890029,01890030, 01890031	350.35	+0.00	350.35
189/2	01890002,01890003, 01890025,01890026, 01890027	494.31	+0.00	494.31
189/3	01890003,01890004, 01890032,01890023, 01890024,01890025	495.07	+0.00	495.07
189/4	01890004,01890005, 01890033,01890032	450.09	+0.00	450.09
189/5	01890032,01890033, 01890022,01890023	450.00	+0.00	450.00
189/6(PARK)	01890005,01890006, 01890034,01890021, 01890022,01890033	290.58	+0.00	290.58
189/7	01890006,01890007, 01890036,01890035, 01890034	489.82	+0.00	489.82
189/8	01890007,01890008, 01890038,01890037, 01890036	490.07	+0.00	490.07
189/9	01890008,01890009, 01890040,01890039, 01890038	489.88	+0.00	489.88
189/10	01890009,01890010, 01890011,145/3,01890012, 01890041,01890040	522.18	+0.00	522.18
189/11	01890012,145/4,01890013, 01890014,01890041	504.40	+0.00	504.40
189/12	01890041,01890014, 01890015,01890016, 01890039,01890040	494.90	+0.00	494.90
189/13	01890037,01890038, 01890039,01890016, 01890017,01890018	499.96	+0.00	499.96
189/14	01890035,01890036, 01890037,01890018, 01890019,01890020	490.63	+0.00	490.63
189/15	01890034,01890035, 01890020,01890021	502.28	+0.00	502.28
Ada/Parsel	Noktalar	HesapAlan	Düzeltilme	Deng.Alan
	TOPLAM	7014.52	+0.00	7014.52
Tapu Alanı	7014.52			
HESAPLANAN	7014.52			
FARK	0.00			
	35.61			

BASAĞ GE MÜHENDİSLİK EKSPERTİZ
EMLAK İNŞAAT TURİZM TIC. ve SAN. LTD. ŞTİ.
Yeni Yol Mah. Eskişehir Şişli No: 174
Tel: 0 364 225 78 79
Etilim No: 101/189/15

ELİPSOİD : GRS80
DATUM : ITRF 96
EPOK : 2005.00
PROJEKSİYON: UTM (36-3)

189 ADA KOORDİNE ÖZET

Nokta No	Y	X	MK
145/3	399125.570	4492864.320	
145/4	399144.000	4492852.930	
01890001	399018.610	4492718.280	0.21
01890002	399031.020	4492737.490	0.21
01890003	399040.820	4492752.680	0.21
01890004	399049.010	4492765.370	0.21
01890005	399062.030	4492785.540	0.21
01890006	399065.830	4492791.420	0.21
01890007	399078.280	4492810.700	0.21
01890008	399090.730	4492829.990	0.21
01890009	399103.180	4492849.270	0.21
01890010	399115.780	4492868.800	0.21
01890011	399116.520	4492868.480	0.21
01890012	399134.670	4492858.700	0.21
01890013	399151.370	4492847.770	0.21
01890014	399144.820	4492826.170	0.21
01890015	399140.190	4492810.890	0.21
01890016	399139.190	4492809.220	0.21
01890017	399134.600	4492801.550	0.21
01890018	399129.800	4492795.860	0.21
01890019	399125.680	4492790.970	0.21
01890020	399117.440	4492783.320	0.21
01890021	399101.410	4492768.450	0.21
01890022	399096.200	4492763.480	0.21
01890023	399077.840	4492746.760	0.21
01890024	399067.200	4492737.090	0.21
01890025	399066.010	4492735.860	0.21
01890026	399059.970	4492729.630	0.21
01890027	399050.730	4492724.770	0.21
01890028	399046.220	4492722.400	0.21
01890029	399035.280	4492717.900	0.21
01890030	399034.530	4492717.690	0.21
01890031	399023.980	4492715.920	0.21
01890032	399064.760	4492755.200	0.21
01890033	399077.780	4492775.370	0.21
01890034	399083.760	4492779.840	0.21
01890035	399095.250	4492797.640	0.21
01890036	399096.210	4492799.120	0.21
01890037	399104.610	4492812.130	0.21
01890038	399108.660	4492818.410	0.21
01890039	399113.460	4492825.840	0.21
01890040	399121.110	4492837.690	0.21
01890041	399122.840	4492840.370	0.21

BASAĞ GE MÜHENDİSLİK EKSPERTİZ
EMLAK İNŞAAT TURİZM TİC. ve SAH. LTD. STİ.
Yeni Yol Mah. Eskisaray Sk. No: 1/4
Tel: 0 364 225 78 79

ELİPSOİD : GRS80
DATUM : ITRF 96
EPOK : 2005.00
PROJEKSİYON: UTM (36-3)



TÜRKİYE CUMHURİYETİ

TAPU SENEDİ

TAŞINMAZ BİLGİLERİ	İl:	ÇORUM		
	İlçe:	MERKEZ		
	Mahalle/Köy:	AŞAĞISARAYLI		
	Mevki:	SÜLEYMAN DEDE		
	Ada:	145	Parsel:	1
	Yüz Ölçümü:	17.720.42 m2	Cilt/Sayfa No:	5 - 405
	Niteliği:	TARLA		

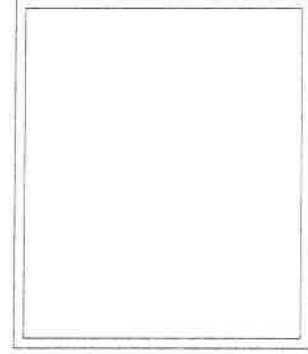

MALİK BİLGİLERİ	Adı Soyadı/Baba Adı:	Hissesi:	Hisseye düşen m ² :
	EMRE DAŞDEMİR : ABDULLAH Oğlu	Tam	17.720.42

TESCİLE İLİŞKİN BİLGİLER	Taşınmaz No: 82540746	Edinme Nedeni: Satış	İşlem Bedeli: 13.500.00
	Konum Bilgisi: 	Tescil Tarihi/Yevmiye No: 29/09/2020 - 31261	Siciline Uygundur Verilis Tarihi: 29/09/2020 Derya GÜVEN Yetkili Müdür Yardımcısı



Mülkiyetin dışındaki aynı ve şahsi haklar ile serh ve belirmeler için tapu siciline müracaat edilmesi gerekmektedir.